

PREMIUM LIST

All AKC Pure-Bred & All-American Dogs Welcome

St. Croix Valley Kennel Club

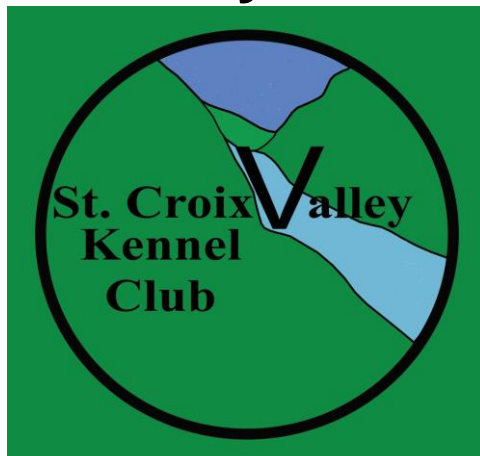

(Member American Kennel Club)

Saturday, March 9, 2024

Obedience Trial

AKC Event #2024138201
Show Hours 7:00 AM - 6:00 PM

Rally Trial

AKC Event #2024138202
Show Hours 7:00 AM - 6:00 PM

Sunday, March 10, 2024

Obedience Trial

AKC Event #2024138203
Show Hours 7:00 AM - 6:00 PM

Rally Trial

AKC Event #2024138204
Show Hours 7:00 AM - 6:00 PM

ANIMAL INN



TRAINING SCHOOL

Animal Inn Training School

8633 - 34th St. N, Lake Elmo, MN 55042- 8406

ENTRIES CLOSE

6:00 PM Wednesday, February 21, 2024

Mail to: Obedience/Rally Trial
1116 Pine Tree Trail
Stillwater, MN 55082-5913



AMERICAN
KENNEL CLUB

AMERICAN KENNEL CLUB CERTIFICATION

Permission has been granted by the American Kennel Club for the holding of this event under AKC Rules and Regulations.

Gina M. DiNardo, Executive Secretary

OFFICERS & BOARD MEMBERS

President Karen Johnson
Vice President..... Marilyn Blake
Treasurer Judy Cunningham
Recording Secretary Kim Chisholm
Director at Large Dave Samuelson
Director at Large Tom Slattery
AKC Delegate Deb Wilkins
Corresponding Secretary John Wilkins

PO BOX 25765, WOODBURY MN 55125-0765

OBEDIENCE & RALLY TRIAL EVENT COMMITTEE

Event Chair..... Michelle Stark
755 - 150th ST, ROBERTS WI 54023-8626, (651-442-9772), stark.michelle575@gmail.com

Trial Secretary..... Lori Copsey
981 PRIESTER LN, HUDSON WI 54016-7532, (651-206-0289), cashmeresgoldens@gmail.com

Database Administrator Lawrence Cross
1116 PINE TREE TRL, STILLWATER MN 55082-5913, (651-705-6337), scvkc.obedience@gmail.com

Chief Ring StewardDebbie Johnson
Grounds & Equipment Sharon Anderson
Site Preparation.....Nadine Kuhlemeier

and all Officers and Members of the SCVKC Board of Directors

VETERINARIAN (ON CALL)

Animal Emergency and Referral Center of Minnesota
1160 HELMO AVE N, OAKDALE MN 55128-6025
(651) 501-3766

Directions to Animal Emergency & Referral Center of Minnesota

- From show take County 14 West (left) to I-694..... (1.4 miles)**
- Merge onto I-694 South and travel to next exit..... (2.1 miles)**
- Take exit 57 for 10th St N..... (0.3 miles)**
- Turn left onto 10th St N..... (0.4 miles)**
- At second traffic light turn left onto Helmo Ave N..... (0.3 miles)**

Animal Emergency and Referral Center of Minnesota will be on your left

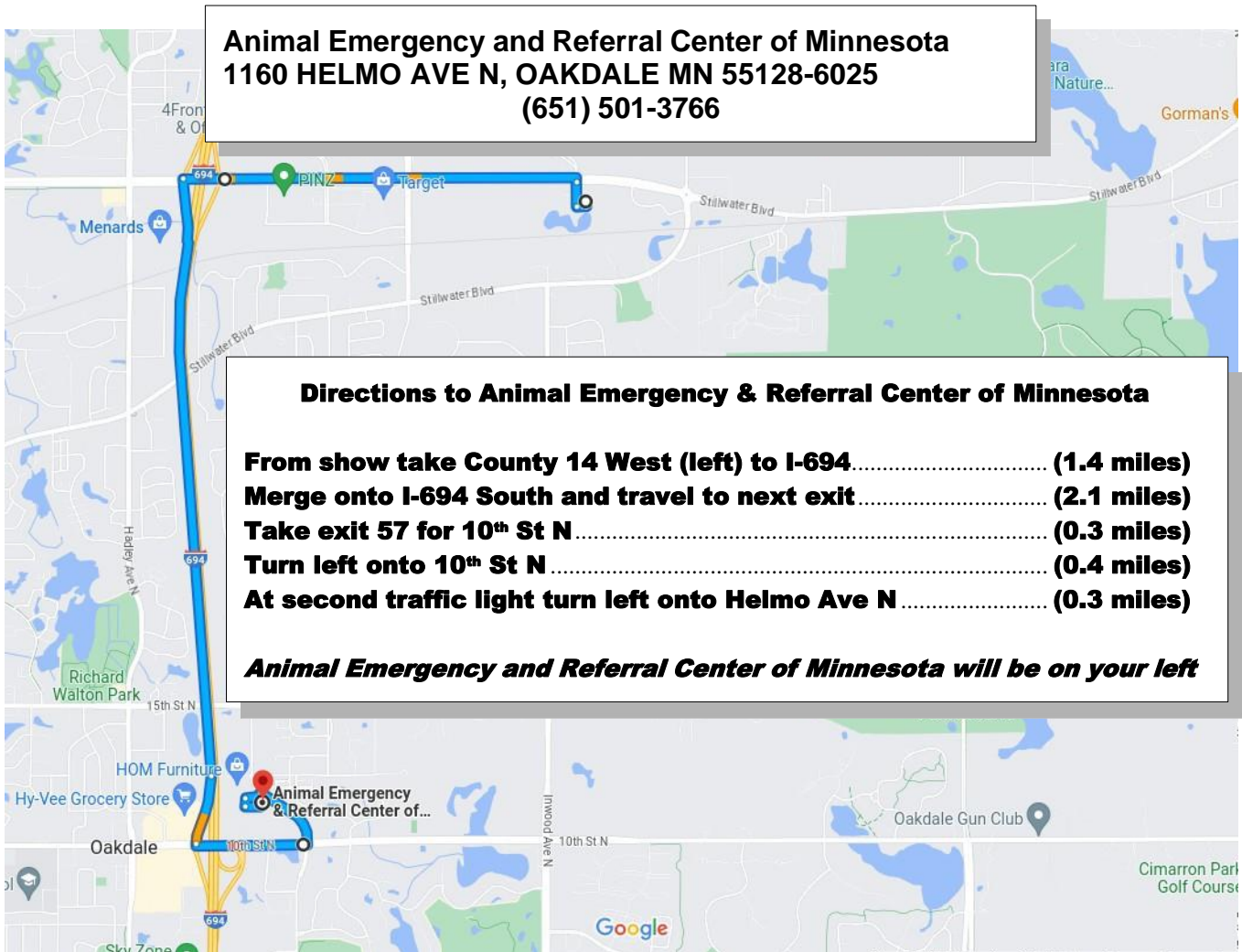

JUDGES

Mr. Charles W Kline (7068) 4121 160TH LN NW, ANDOVER, MN 55304-2343
 Mr. Randy Capsel (20113) 586 190TH ST, OGDEN, IA 50212-7437

OBEDIENCE TRIAL CLASSES

REGULAR CLASSES	Novice A & B	Open A & B	Utility A & B	
PREFERRED CLASSES	Preferred Novice	Preferred Open	Preferred Utility	
OPTIONAL CLASSES	Beginner Novice A & B	Graduate Novice	Graduate Open	Versatility
NON-REG CLASSES	Veterans	Brace		

RALLY TRIAL CLASSES

Novice A & B Intermediate Advanced A & B Excellent A & B Master Choice

JUDGING ASSIGNMENTS

<i>Obedience Trial Classes</i>	SATURDAY	SUNDAY
Novice A & B	Mr. Charles W Kline	Mr. Randy Capsel
Open A & B	Mr. Charles W Kline	Mr. Randy Capsel
Utility A & B	Mr. Randy Capsel	Mr. Charles W Kline
Preferred Novice	Mr. Charles W Kline	Mr. Randy Capsel
Preferred Open	Mr. Charles W Kline	Mr. Randy Capsel
Preferred Utility	Mr. Randy Capsel	Mr. Charles W Kline
Beginner Novice A & B	Mr. Charles W Kline	Mr. Randy Capsel
Graduate Novice	Mr. Charles W Kline	Mr. Randy Capsel
Graduate Open	Mr. Randy Capsel	Mr. Charles W Kline
Versatility	Mr. Randy Capsel	Mr. Charles W Kline
Veterans	Mr. Charles W Kline	Mr. Randy Capsel
Brace	Mr. Charles W Kline	Mr. Randy Capsel
<i>Rally Trial Classes</i>	SATURDAY	SUNDAY
Novice A & B	Mr. Randy Capsel	Mr. Charles W Kline
Intermediate	Mr. Randy Capsel	Mr. Charles W Kline
Advanced A & B	Mr. Randy Capsel	Mr. Charles W Kline
Excellent A & B	Mr. Randy Capsel	Mr. Charles W Kline
Master	Mr. Randy Capsel	Mr. Charles W Kline
Choice	Mr. Randy Capsel	Mr. Charles W Kline

Classes utilizing jumps will run in descending jump height order on Saturday and ascending jump height order on Sunday. Starting jump height will be selected via random draw after closing.

TRANSFERS (formerly known as “Move-ups”) will be accepted at these trials

ENTRY FEES

OBEDIENCE TRIALS

First and Second obedience entries for the same dog each day.....\$23.00
Third and Additional obedience entries for the same dog each day.....\$19.00

RALLY TRIALS

First and Second rally entries for the same dog each day..... \$23.00
Third and Additional rally entries for the same dog each day..... \$19.00

(The above entry fees include AKC Recording and Event Service Fees)

PLEASE NOTE

- **FIRST and SECOND** entry are \$23 each (i.e. \$46 total) for the same dog each day
- **Entries close at 6:00 PM on Wednesday, February 21, 2024**
- **Make checks payable to SCVKC or St. Croix Valley Kennel Club, INC.**
- **Mail entries to:
Obedience/Rally Trial, 1116 PINE TREE TRL, STILLWATER MN 55082-5913**

Entries specifying any conditions as to its acceptance will not be accepted. Entries received without fees or entries with post-dated checks will not be accepted. An additional \$15 collection fee will be due for each returned check.

CONFIRMATION OF ENTRY & JUDGING PROGRAM will be emailed (if legible on entry form) as soon as practicable. Should such acknowledgement not be received by the exhibitor within a reasonable time, notify the trial recording secretary at scvkc.obedience@gmail.com.

Please review confirmations carefully as no refunds will be processed for erroneous entries. Changes, additions, or corrections to entries must be received in writing prior to close of entries. Care will be taken to find duplicates, however if an entry has been processed, no refund will be made.

CATALOGS

Trial Catalogs are full size (8.5 x 11) and bound. Trial Catalogs will be available for purchase at the Trial for \$5.00 per copy while supplies last. Preordered Catalogs can be purchased for \$4.00 per copy and will be reserved for pick up at the trial. An electronic version (PDF) of the Catalog can be purchased for \$1.00 with your entry and will be emailed as soon as practical after the closing date.

RIBBONS & ROSETTES

OBEDIENCE TRIALS

Highest Scoring Dog in Regular Classes Blue & Gold Rosette
Highest Combined Scoring Dog in Open B & Utility Blue & Green Rosette
First Place Blue Ribbon
Second Place Red Ribbon
Third Place..... Yellow Ribbon
Fourth Place..... White Ribbon
New Title Rosette..... Blue & Green Rosette
Qualifying Score All Classes Dark Green Ribbon

NON-REGULAR CLASSES

First Place..... Rose Ribbon
Second Place..... Brown Ribbon
Third Place..... Light Green Ribbon
Fourth Place..... Gray Ribbon

RALLY TRIALS

Highest Triple Scoring Dog in Adv. B, Exc. B, & MASTER Blue & Red Rosette
Highest Combined Scoring Dog in Advanced B & Excellent B..... Blue & Green Rosette
First Place Blue Ribbon
Second Place Red Ribbon
Third Place..... Yellow Ribbon
Fourth Place White Ribbon
New Title Rosette..... Blue & Green Rosette
Qualifying Score All Classes Dark Green Ribbon

NOTE: "Dog" refers to either sex

ROUTES TO THE SHOW SITE (8633 - 34th ST N, LAKE ELMO, MN 55042-8408)

FROM THE NORTH: Take I-35 to I-35E. Take I-35E to I-694 East and then South to County 14 (Old Highway 5). Take County 14 East (left) and turn right at the Animal Inn sign.

FROM THE SOUTH: Take I-35 to I-35E. Take I-35E to I-494 East. Continue on I-694 North to County 14 (Old Highway 5). Take County 14 East (right) and turn right at the Animal Inn sign.

FROM THE EAST: I-94 TO I-694. Take I-694 North to County 14 (Old Highway 5). Take County 14 East (right) and turn right at the Animal Inn sign.

FROM THE NORTHWEST: Take I-94 to I-694. Take I-694 East and then South to County 14 (Old Highway 5). Take County 14 East (left) and turn right at the Animal Inn sign.

NOTE: The Animal Inn building is on your left at the end of the driveway.

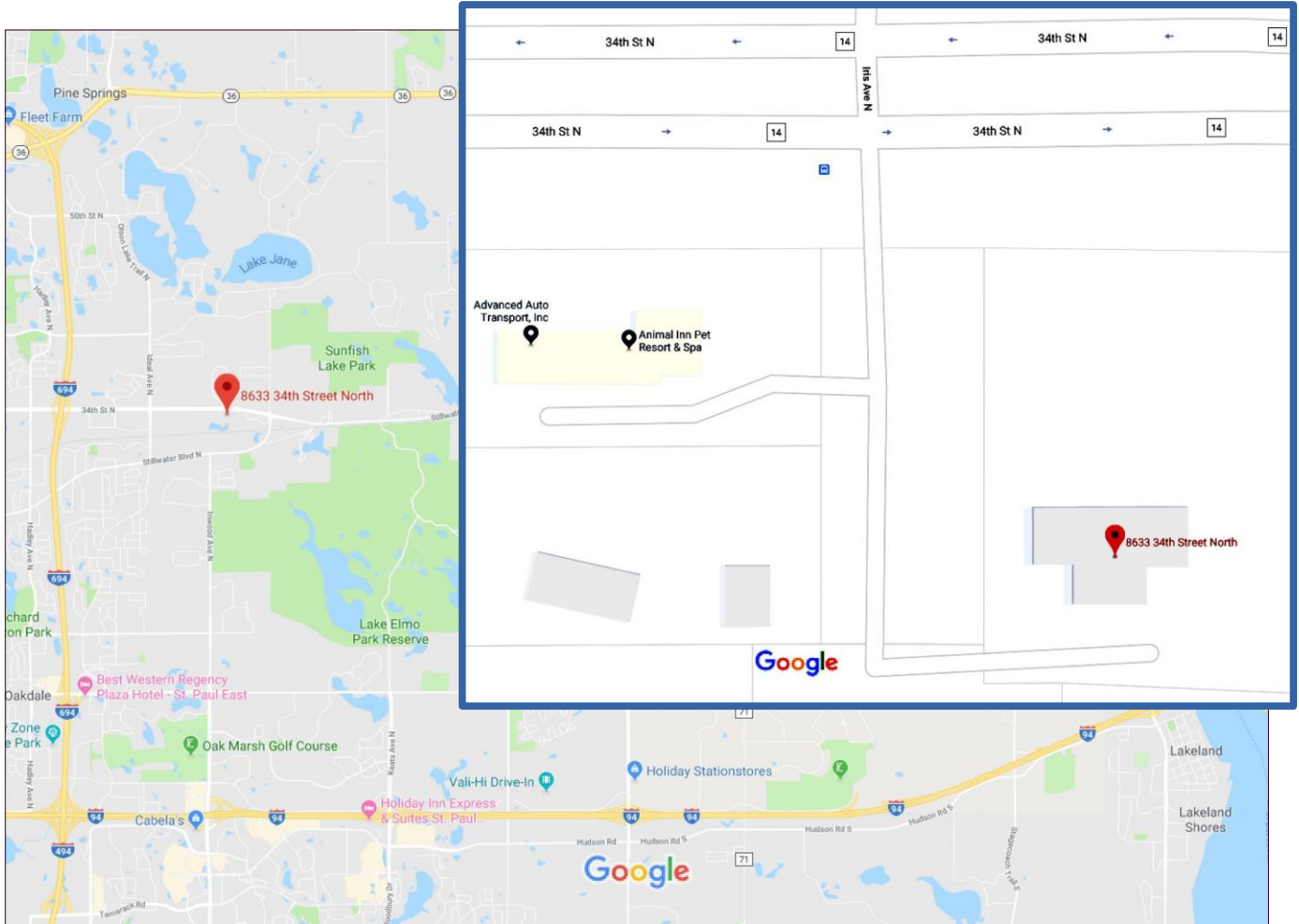

ACCOMMODATIONS (Distance in miles, Name and Address, Telephone Number)

- 4.0 - Hilton Garden Inn, 420 INWOOD AVE N, OAKDALE, MN, 55128-7095..... 651-735-4100
- 4.1 - Hampton Inn and Suites, 436 IMPERIAL AVE N, OAKDALE, MN 55128-5548..... 651-739-7436
- 4.2 - Holiday Inn and Suites, 8511 HUDSON BLVD, LAKE ELMO, MN 55042-8702 651-714-8068
- 4.3 - Comfort Inn, 970 HELENA AVE N, OAKDALE, MN, 55128-5388 651-578-8466
- 6.2 - Americinn, 13025 60TH ST N, OAK PARK HEIGHTS, MN, 55082-1011. 651-300-4633
- 6.5 - Sheraton Hotel, 676 BIELENBERG DR, WOODBURY, MN, 55125-1414.651-209-3280
- 6.6 - La Quinta Inn and Suites, 700 BIELENBERG DR, WOODBURY, MN, 55125-1412..... 651-264-0144

A block of rooms have been reserved at the [Holiday Inn and Suites Lake Elmo, MN \(Click to follow link to website\)](#).

Please verify dog acceptance policies and make reservations early as policies do change. Please clean up after your dog and do not leave dogs unattended in motel rooms. Any abuse of the hotel/motel and their adjoining grounds brought to the attention of the club will be adjudicated by the Event Committee in accordance with AKC rules "Dealing with Misconduct" and may result in suspension.

NOTICE TO EXHIBITORS

An updated entry form is included which can either be printed and filled in with pen and ink, or filled out on a computer, and then printed and signed prior to mailing. The fields are largely the same as last year, with the order changed a bit, and one new field has been added. The "Notes to trial Secretary" is new this year and can be used for any additional information you would like to provide.

In addition to the non-regular Veterans class, we have added the non-regular Brace class to this year's Obedience trial. The Veterans class is for dogs that have an obedience title and are at least 7 years old. The Veterans class uses the Novice class standard of judging and exercises. The Brace class will be for two dogs of similar height at the withers, capable of performing the novice exercises. Dogs may be shown unattached or coupled. A separate official entry form will be completed in full for each dog entered. Exercises and judging will be as in the Novice class.

Limited crating space will be available and will require the use of mats under crates and chairs. Dogs may arrive any time prior to their scheduled judging. Dogs not required for further judging may be excused. Judges will not wait for any dog holding up a class. It is the responsibility of each exhibitor to have his/her dog ready at ringside without waiting to be called. Bitches in season are not permitted in the Trial. Exhibitors may request a refund of entries, minus a \$10 processing fee, for bitches that come into season after the closing date as long as the trial secretary is provided written documentation from a veterinarian at least 30 minutes prior to the beginning of the day's judging.

St. Croix Valley Kennel Club, INC. does not agree to arbitrate claims as set forth on the Official AKC Entry Form for these events. The St. Croix Valley Kennel Club, INC. assumes no responsibility for any loss, damage, or injury sustained by exhibitors, handlers, their dogs or property and further assumes no responsibility for injury to an exhibitor's child. Entrants and spectators to this show do so entirely at their own risk. It is expressly understood that exhibitors alone are responsible for the behavior of their dogs and/or children. All dogs present must be held on leash or confined to their crates except when being judged. Any exhibitor, their dog and/or children who create unnecessary disturbances or repeatedly engage in unsafe or disruptive behavior may, at the discretion of the Trial Committee, be asked to leave the trial site. Entry Fees will not be refunded for a dog that is absent, disqualified, excused by Veterinarian or Judge, or barred from competition by action of Trial Committee.

The well-being of dogs, exhibitors, and spectators is of paramount importance. Extreme weather conditions such as snow storms, hurricanes, lightning, extreme heat, must be considered for the health and safety of the dogs, exhibitors and spectators. No entry fees will be refunded if the trials cannot open, or be completed, due to extreme weather. Additionally no entry fees will be refunded if the show cannot open or complete due to civil disturbances or other acts beyond the control of St Croix Valley Kennel Club, Inc.

Obedience Run-Through

Friday, March 8th, 2024

Hosted by Animal Inn (\$10 Per Run)



[Register and Pay Online
Animalintraining.com](https://www.animalintraining.com)

[Follow Animal Inn Facebook for Run-Through
Times, Registration, and Updates](#)

SCVKC Obedience/Rally Entry Form

March 9th & 10th, 2024

Make checks payable to: SCVKC or St. Croix Valley Kennel Club, INC. Mail to: Obedience/Rally Trial, 1116 PINE TREE TRL, STILLWATER MN 55082-5913						Catalogs <input type="checkbox"/> PDF (\$1.00) <input type="checkbox"/> Printed (\$4.00)		Entry Fees per Event 1 st & 2 nd \$23 3 rd & up \$19		Entry Fee Enclosed _____
Novice A <input type="checkbox"/> Sat <input type="checkbox"/> Sun Pref Nov <input type="checkbox"/> Sat <input type="checkbox"/> Sun	Novice B <input type="checkbox"/> Sat <input type="checkbox"/> Sun Pref Open <input type="checkbox"/> Sat <input type="checkbox"/> Sun	Open A <input type="checkbox"/> Sat <input type="checkbox"/> Sun Pref Utility <input type="checkbox"/> Sat <input type="checkbox"/> Sun	Open B <input type="checkbox"/> Sat <input type="checkbox"/> Sun Beg Nov A <input type="checkbox"/> Sat <input type="checkbox"/> Sun	Utility A <input type="checkbox"/> Sat <input type="checkbox"/> Sun Beg Nov B <input type="checkbox"/> Sat <input type="checkbox"/> Sun	Utility B <input type="checkbox"/> Sat <input type="checkbox"/> Sun Grad Nov <input type="checkbox"/> Sat <input type="checkbox"/> Sun	Versatility <input type="checkbox"/> Sat <input type="checkbox"/> Sun Grad Open <input type="checkbox"/> Sat <input type="checkbox"/> Sun	Veterans <input type="checkbox"/> Sat <input type="checkbox"/> Sun Brace <input type="checkbox"/> Sat <input type="checkbox"/> Sun	Obedience Jump Height _____		
Novice A <input type="checkbox"/> Sat <input type="checkbox"/> Sun	Novice B <input type="checkbox"/> Sat <input type="checkbox"/> Sun	Intermediate <input type="checkbox"/> Sat <input type="checkbox"/> Sun	Adv A <input type="checkbox"/> Sat <input type="checkbox"/> Sun	Adv B <input type="checkbox"/> Sat <input type="checkbox"/> Sun	Exc A <input type="checkbox"/> Sat <input type="checkbox"/> Sun	Exc B <input type="checkbox"/> Sat <input type="checkbox"/> Sun	Master <input type="checkbox"/> Sat <input type="checkbox"/> Sun Choice <input type="checkbox"/> Sat <input type="checkbox"/> Sun	Rally Jump Height _____		
Full Name of Dog _____										
Breed _____				Variety _____				Sex <input type="radio"/> Male <input type="radio"/> Female		
Enter Complete Registration # <input type="radio"/> AKC No. <input type="radio"/> PAL/IPL No. <input type="radio"/> Foreign _____						Place of Birth <input type="radio"/> USA <input type="radio"/> Canada <input type="radio"/> Foreign _____			Date of Birth (MMDD/YYYY) _____	
Breeder _____										
Sire _____										
Dam _____										
Actual Owners _____										
Address _____				City _____			State/ZIP + 4 _____			
HANDLER _____ <small>(# junior handler please enter # below)</small>										
Notes to trial secretary _____										

AKC Rules, Regulations, Policies and Guidelines are available on the American Kennel Club Web site, www.akc.org

AGREEMENT

I certify that I am the actual owner of the dog, or that I am the duly authorized agent of the actual owner whose name I have entered above. In consideration of the acceptance of this entry, I (we) agree to abide by the rules and regulations of The American Kennel Club in effect at the time of this event, and any additional rules and regulations appearing in the premium list of this event and entry form and any decision made in accord with them. I (we) agree that the club holding this event has the right to refuse this entry for cause which the club shall deem sufficient. I (we) certify and represent that the dog entered is not a hazard to persons or other dogs. In consideration of the acceptance of this entry and of the holding of this event and of the opportunity to have the dog judged and to win prizes, ribbons, or trophies, I (we) agree to hold the AKC, the event-giving club, their members, directors, governors, officers, agents, superintendents or event secretary and the owner and/or lessor of the premises and any provider of services that are necessary to hold this event and any employees or volunteers of the aforementioned parties, and any AKC approved judge, judging at this event, harmless from any claim for loss or injury which may be alleged to have been caused directly or indirectly to any person or thing by the act of this dog while in or about the event premises or grounds or near any entrance thereto, and I (we) personally assume all responsibility and liability for any such claim; and I (we) further agree to hold the aforementioned parties harmless from any claim for loss, injury or damage to this dog. Additionally, I (we) hereby assume the sole responsibility for and agree to indemnify, defend and save the aforementioned parties harmless from any and all loss and expense (including legal fees) by reason of the liability imposed by law upon any of the aforementioned parties for damage because of bodily injuries, including death at any time resulting therefrom, sustained by any person or persons, including myself (ourselves), or on account of damage to property, arising out of or in consequence of my (our) participation in this event, however such, injuries, death or property damage may be caused, and whether or not the same may have been caused or may be alleged to have been caused by the negligence of the aforementioned parties or any of their employees, agents, or any other persons. I (we) agree that the determination of whether the injury is serious shall be made by the event veterinarian and is binding on me (us). I (WE) AGREE THAT ANY CAUSE OF ACTION, CONTROVERSY OR CLAIM ARISING OUT OF OR RELATED TO THE ENTRY, EXHIBITION OR ATTENDANCE AT THE EVENT BETWEEN THE AKC AND THE EVENT-GIVING CLUB (UNLESS OTHERWISE STATED IN THIS PREMIUM LIST) AND MYSELF (OURSELVES) OR AS TO THE CONSTRUCTION, INTERPRETATION AND EFFECT OF THIS AGREEMENT SHALL BE SETTLED BY ARBITRATION PURSUANT TO THE APPLICABLE RULES OF THE AMERICAN ARBITRATION ASSOCIATION. HOWEVER, PRIOR TO ARBITRATION ALL APPLICABLE AKC BYLAWS, RULES, REGULATIONS AND PROCEDURES MUST FIRST BE FOLLOWED AS SET FORTH IN THE AKC CHARTER AND BYLAWS, RULES, REGULATIONS, PUBLISHED POLICIES AND GUIDELINES.

■ **Signature** of owner or agent duly authorized to make this entry:

Email _____	Phone _____
-------------	-------------